

Front elevation

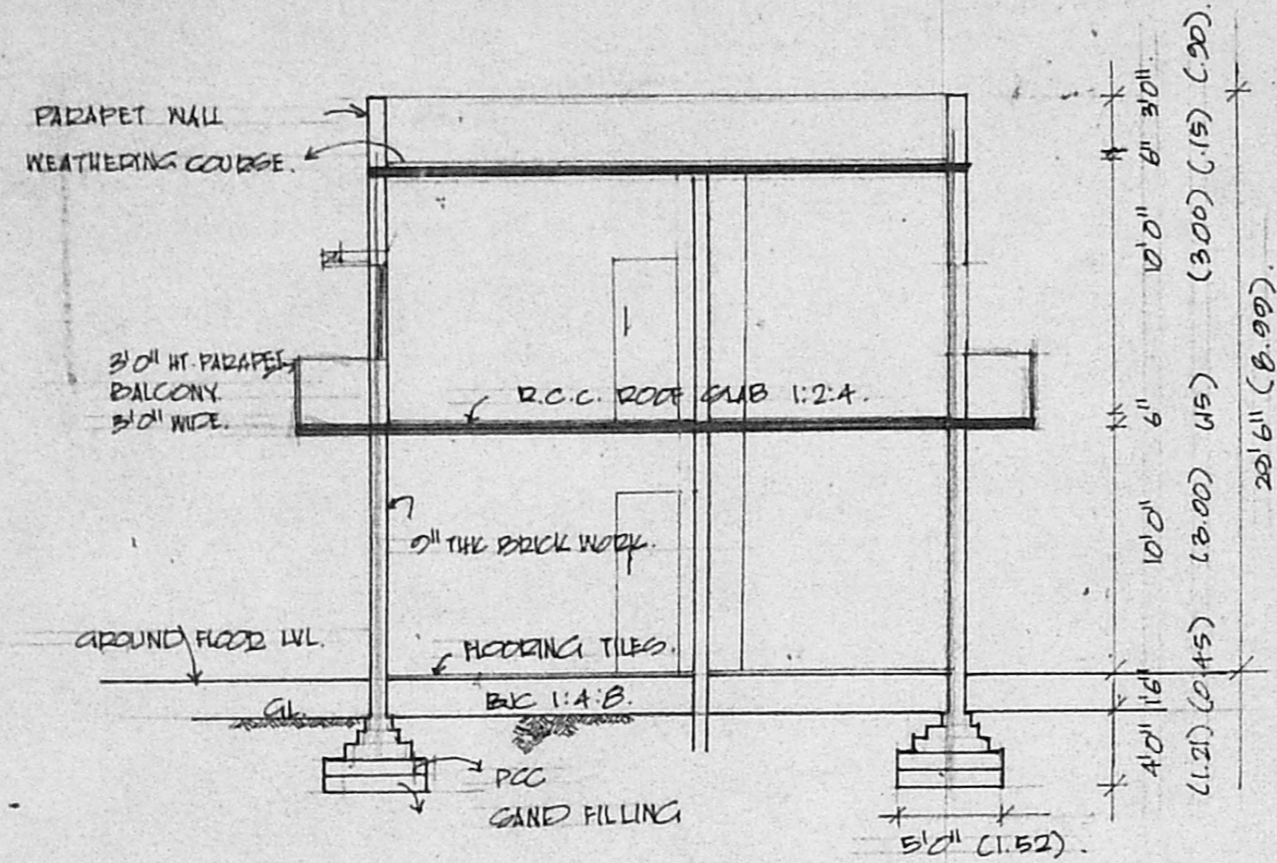

section AA

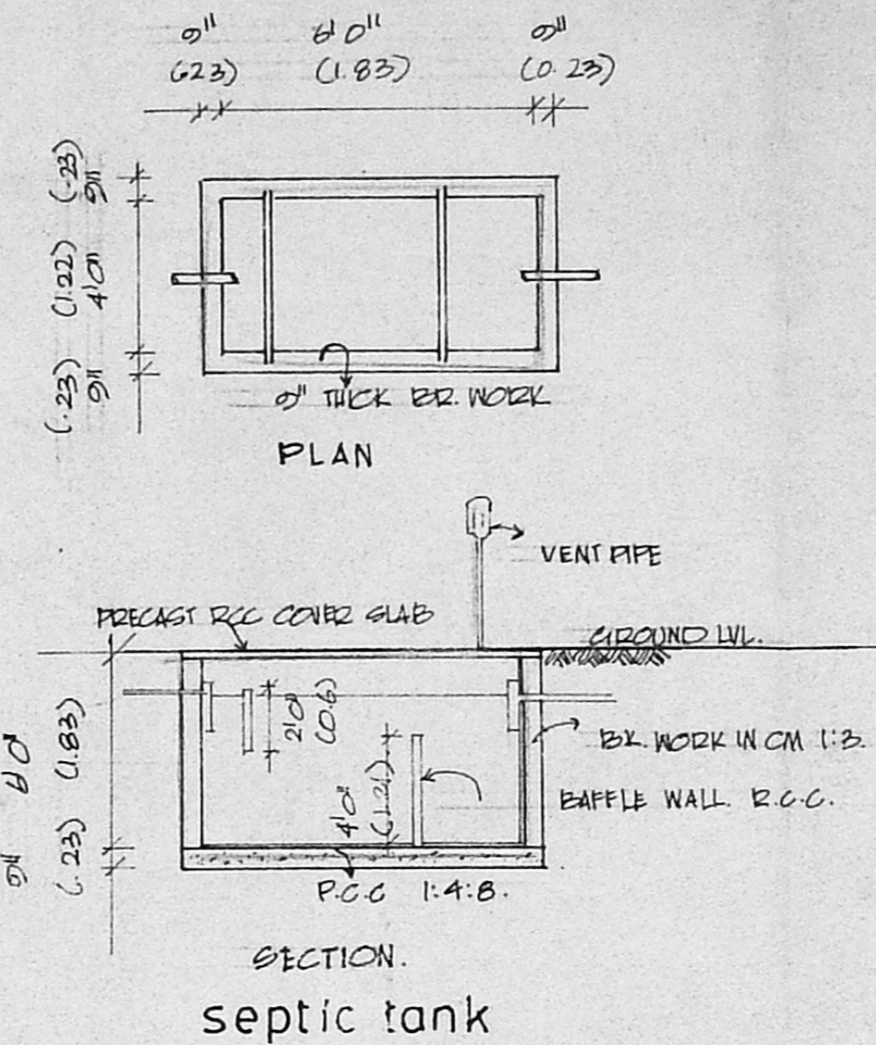

septic tank

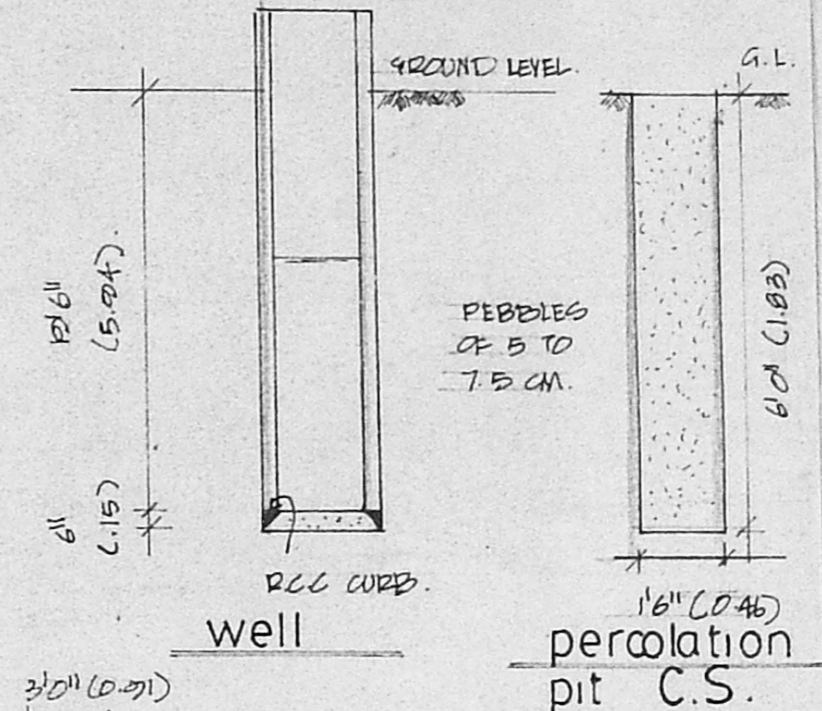

well

percolation pit C.S.

Joinery details

|                  |                 |             |               |
|------------------|-----------------|-------------|---------------|
| D :              | DOOR            | 3'0" x 7'0" | (1.00 x 2.13) |
| D <sub>1</sub> : | DOOR            | 3'0" x 7'0" | (0.91 x 2.13) |
| D <sub>2</sub> : | DOOR            | 2'6" x 7'0" | (0.76 x 2.13) |
| W :              | WINDOW          | 5'0" x 4'0" | (1.52 x 1.21) |
| W <sub>1</sub> : | WINDOW          | 4'0" x 4'0" | (1.21 x 1.21) |
| W <sub>2</sub> : | WINDOW          | 4'0" x 2'0" | (1.21 x 0.60) |
| Y :              | VENTILATOR      | 2'6" x 1'6" | (0.76 x 0.45) |
| RG :             | ROLLING SHUTTER | 6'0" x 7'0" | (1.82 x 2.13) |

area details

|                 |             |              |
|-----------------|-------------|--------------|
| PLOT EXTENT     | 2152 SQ. FT | 200.02 SQ. M |
| GROUND FLR      | 1190 SQ. FT | 110.59 SQ. M |
| FIRST FLR       | 1357 SQ. FT | 126.11 SQ. M |
| PLOT COVERAGE : | 63%         | FSI = 1.18   |

MMDA APPROVED NO. PPD/LO NO 68/B7 LR NO D<sub>2</sub> (L) 9415/86 DT. 22-6-87

colour index

|               |  |
|---------------|--|
| PROPOSED      |  |
| EXISTING ROAD |  |
| BOUNDARY      |  |

plan showing the proposed residential building at plot no 22, K.T.K TOWN, SHOLINGANALLUR, S.no. 281/5 of SHOLINGANALLUR VILLAGE

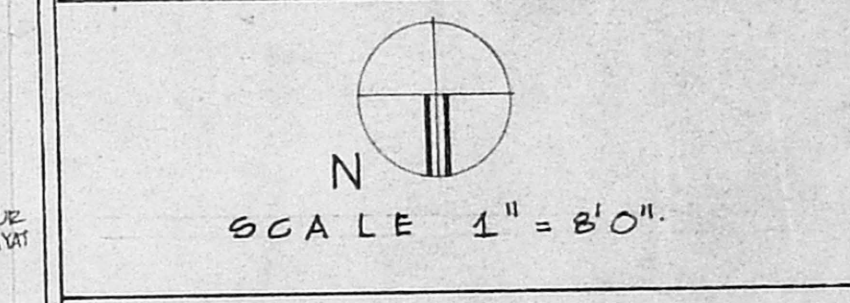

SIGNATURE OF OWNER:

*[Signature]*

SIGNATURE OF LICENSED SURVEYOR:

*[Signature]*

**J. ATHIYAMAN, B.E.**  
Chartered Engineer,  
Class I, Licensed Surveyor No. 189  
Corporation of Madras  
M-19/S/1, Thiruvalluvar Nagar,  
Thiruvanimiyur, Madras-41

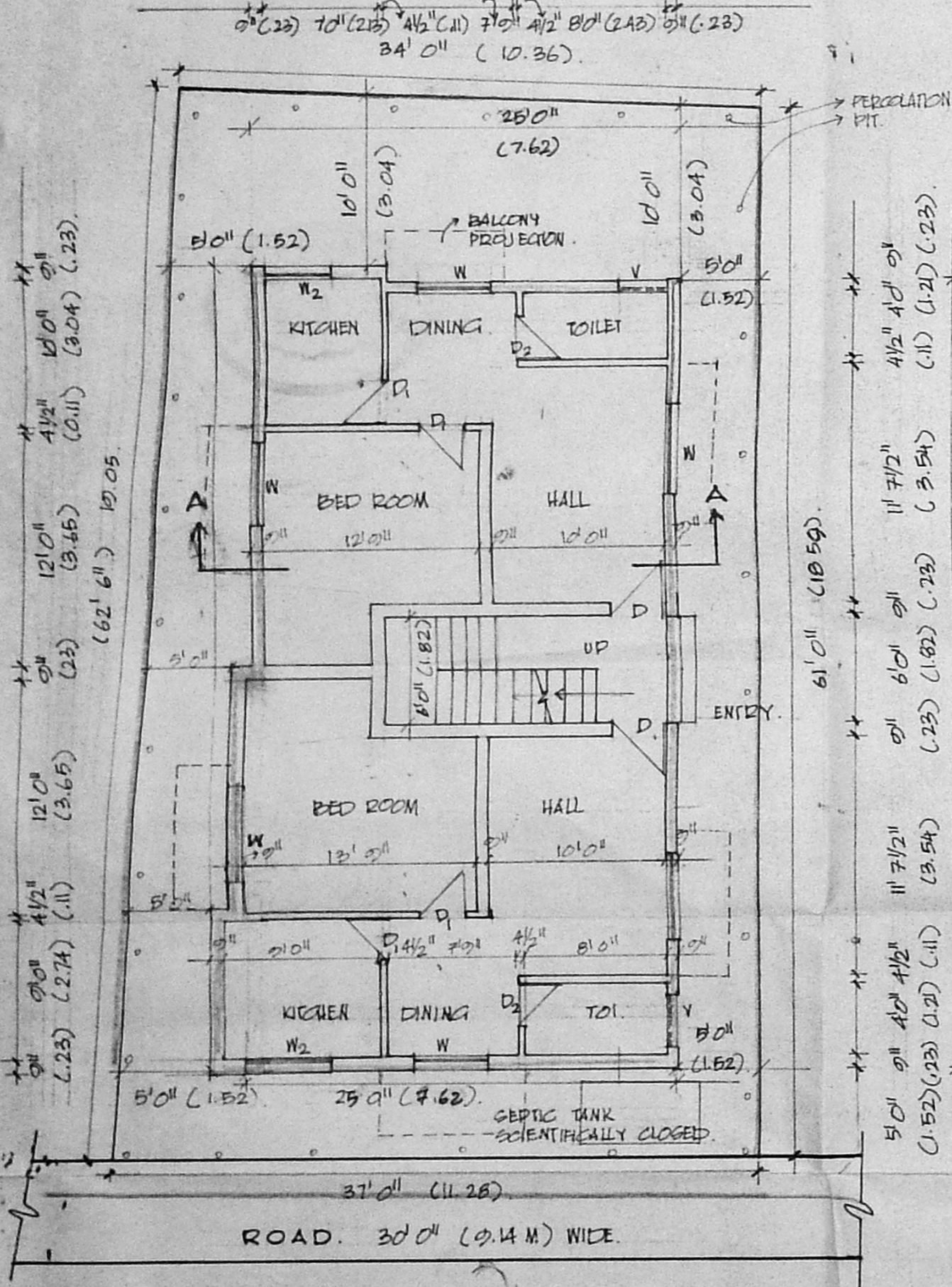

Ground floor plan

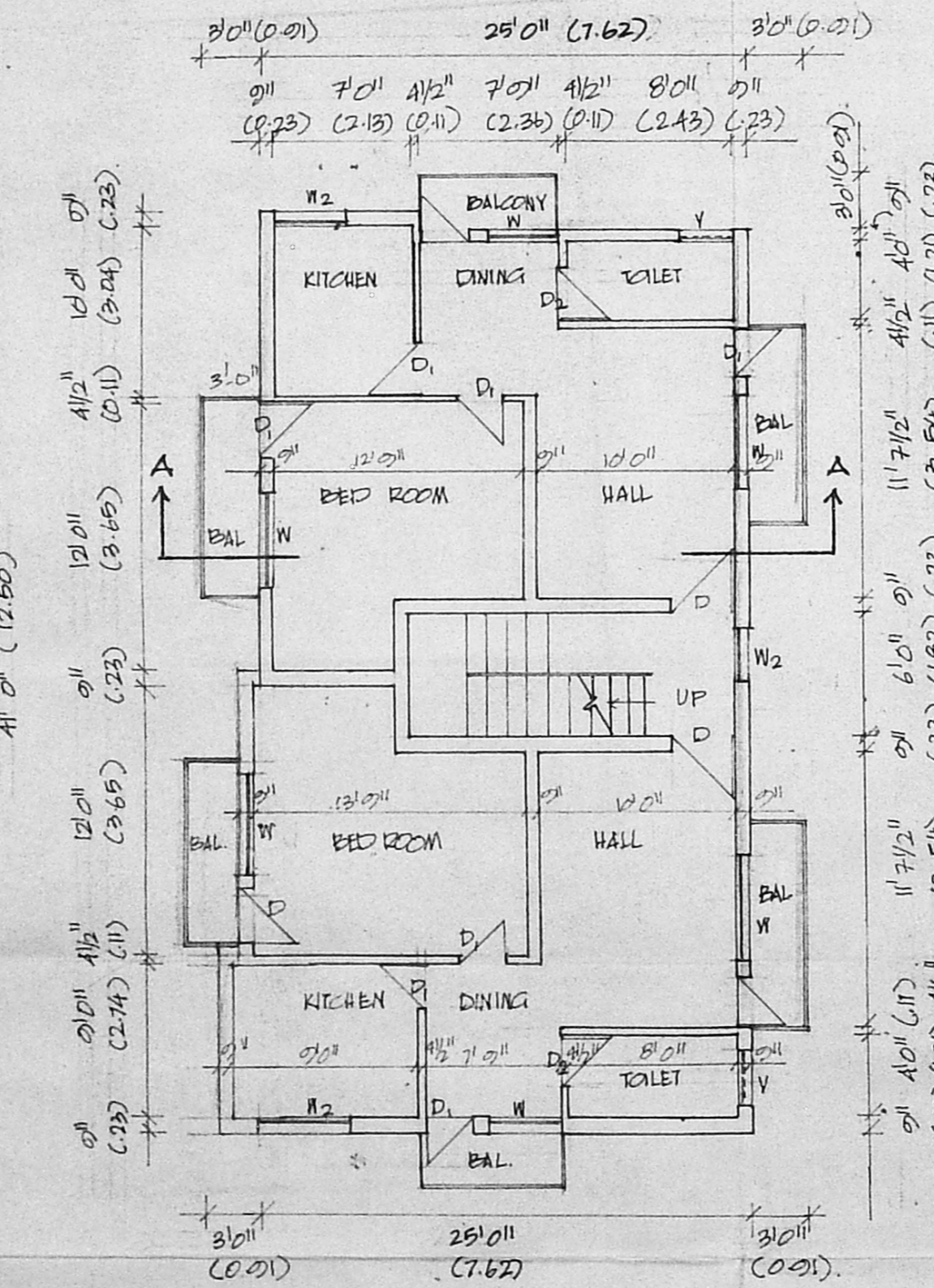

first floor plan

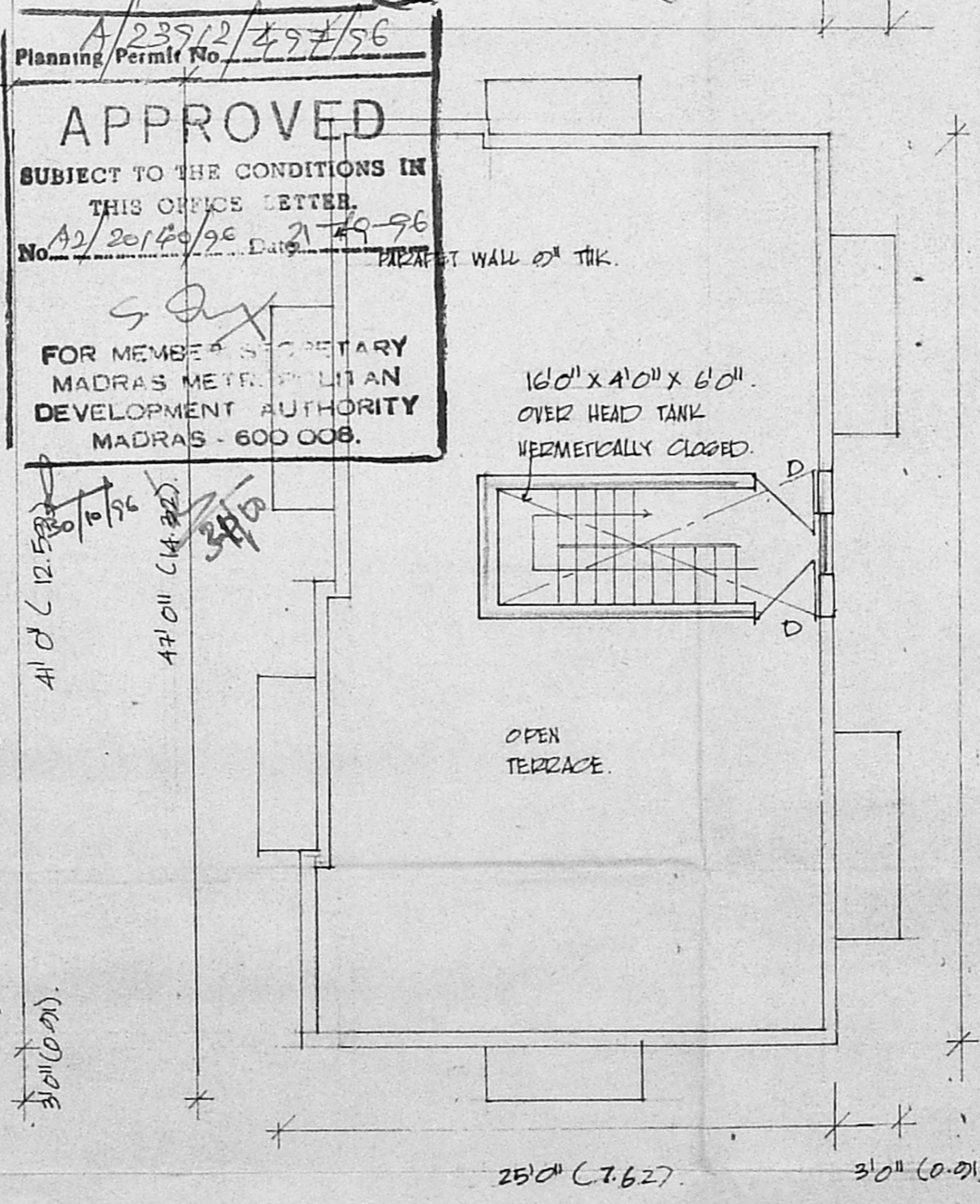

terrace floor plan

Planning Permit No. A/23512/497/56

**APPROVED**

SUBJECT TO THE CONDITIONS IN THIS OFFICE LETTER.

No. 32/20140/96 Dated 21-10-96

FOR MEMBER SECRETARY  
MADRAS METROPOLITAN  
DEVELOPMENT AUTHORITY  
MADRAS - 600 008.

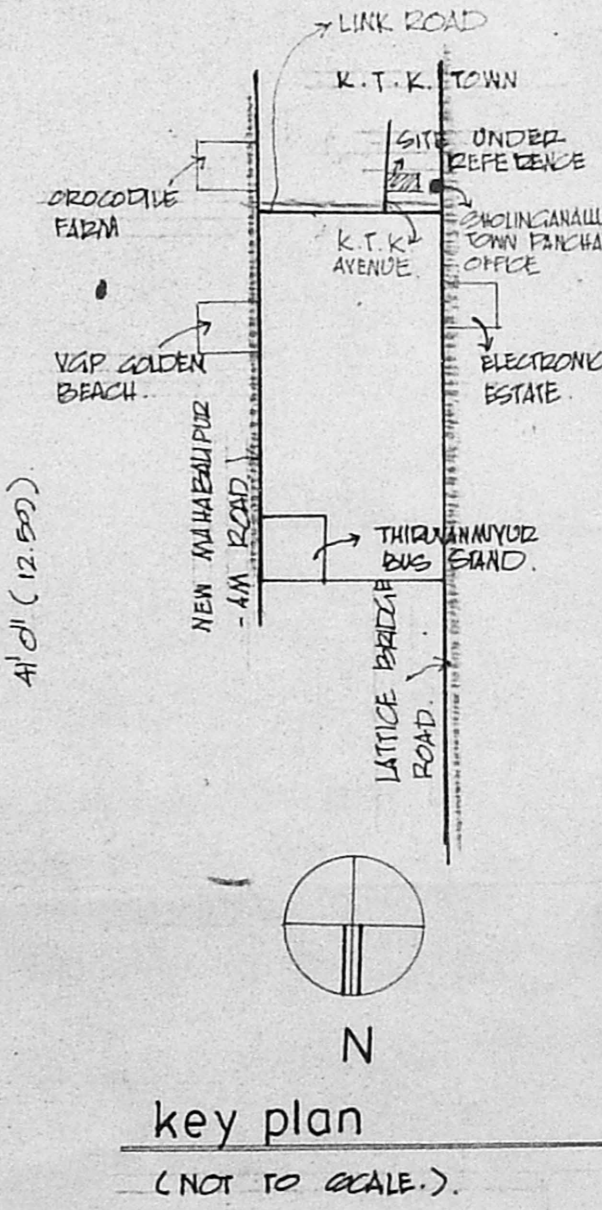

key plan  
(NOT TO SCALE.)